

How to work with Eplan Education for Students

Interactive PDF –
CLICK
instead of scroll

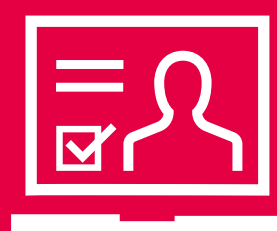

Guide for
new users



Guide for existing
Eplan users

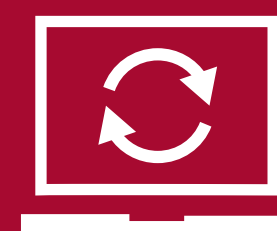

Renewing your
license or getting
a new version



Step-by-step
installation guide





Guide for
new users



Guide for existing
Eplan users



Renewing your
license or getting
a new version



Step-by-step
installation guide

Guide for new users

Step 1: Access the Eplan Education portal

- Start by visiting the official Eplan Education for Students website www.eplan-software.com/solutions/eplan-education-for-students.
- Click the “**Download Eplan Education**” button.

Step 2: Create your Eplan Cloud account

- **Enter your email address** in the provided field.
- **Verify your email address by clicking on the link in the email sent to you by Eplan** (remember to check your spam or junk folder).
- Once verified, **create a secure password** for your new Eplan Cloud account.

Step 3: Complete your profile details

- Provide your **name, address, educational information** (e.g., institution, course) and select the **Eplan Education software versions** you wish to use.
- If you don't have a **Student ID** please fill in the name of your Eplan teacher instead.
- Read and **agree to the Eplan Education terms and conditions**.

Step 4: Download your software

Download the Eplan Education versions you have selected.

Step 5: Locate your Entitlement ID (EID)

After logging in to the Eplan Cloud, navigate to “**Downloads → Entitlement ID**”. Your EID, which is essential for activating the software, is displayed there.



Guide for
new users



Guide for existing
Eplan users



Renewing your
license or getting
a new version



Step-by-step
installation guide

Guide for existing Eplan users

Step 1: Access the Eplan Education portal

- Start by visiting the official Eplan Education for Students website www.eplan-software.com/solutions/eplan-education-for-students.
- Click the **“Download Eplan Education”** button.

Step 2: Initiate download and login

- Click on **“Download Eplan Education with existing Eplan ID”** near the bottom.
- **Enter your email address** associated with your Eplan Cloud account.
- You will receive an email with a login link. Click **“Sign in”** in that email. Then **enter your password** to complete the login process.

Step 3: Complete your profile details (student registration)

- Provide your **name, address, educational information** (e.g., institution, course) and select the **Eplan Education software versions** you wish to use.
- If you don't have a **Student ID**, please fill in the name of your Eplan teacher.
- Read and **agree to the Eplan Education terms and conditions**.

Step 4: Download your software

Download the Eplan Education versions you have selected.

Step 5: Locate your Entitlement ID (EID)

After logging in to the Eplan Cloud, navigate to **“Downloads → Entitlement ID”**. Your EID, which is essential for activating the software, is displayed there.



Guide for
new users



Guide for existing
Eplan users



Renewing your
license or getting
a new version



Step-by-step
installation guide

Renewing your license or getting a new version

Step 1: Access Eplan Cloud and login

- Navigate to www.eplan.com and **log in** using your existing Eplan Cloud account credentials.

Step 2: Initiate download

After logging in, you will find the **“Downloads”** section in the drop-down menu in the top right-hand corner. This section displays your available downloads and their associated Entitlement IDs

Step 3: Request a new license (new version or Entitlement ID)

- Click the **“Request License”** button within the „Downloads“ section.
- **Select the specific version** you wish to request and confirm by clicking **“Request License”** again.

Step 4: Confirm and retrieve your new Entitlement ID (EID)

- Upon successful request, a **confirmation pop-up** will momentarily appear in the top right corner of your screen.
- To view your new EID, navigate to the **“Entitlement IDs”** tab (within the **“Downloads”** section). Your newly generated EID will be listed there, ready for you to use in your software activation.



Guide for
new users



Guide for existing
Eplan users



Renewing your
license or getting
a new version



Step-by-step
installation guide

Step
1 – 3

Step
4 – 6

Step-by-step installation guide

Step 1: Download Eplan software

- Navigate to www.eplan.com and log in to your Eplan account.
- **Select and download** the specific version you intend to install.

Step 2: Prepare the downloaded files

- Right-click on the downloaded installation file (zip format), typically found in your computer's **“Downloads”** directory, and select **“Extract All”** to decompress its contents and **unzip the folder**.

Step 3: Initiate software setup

- Open the unzipped folder. You will find a file named **“Setup”** either directly in the main folder or within a subfolder also named **“Setup”**.
- Right-click on the **“Setup”** file and select **“Run as administrator”**. This is essential for a successful installation.
- The Eplan installation wizard will commence.

Continue here with
steps 4–6



Guide for
new users



Guide for existing
Eplan users



Renewing your
license or getting
a new version



Step-by-step
installation guide

Step
1 – 3

Step
4 – 6

Step 4: Configure installation settings

- If you require a **language other than English**, select **“User-defined”** and then choose your preferred language from the list. Click **“Next”**.
- You must **select your desired measuring unit** (e.g., Metric or Imperial).
Please note: This selection is permanent and cannot be modified after installation.
- The **“Company name”** field must be filled in for the software to be installed correctly. The text in this field will create a subfolder in your Eplan installation path in which project templates, among other things, will be installed.
- The software will now proceed to install all necessary components.

Step 5: Activate your Eplan license

- Upon completion of the installation, **double-click the “Eplan Education”** icon to launch the application.
- When presented with license activation options, choose **“Activate the license with an online activation”**.
- Retrieve your **Entitlement ID (EID)** and **copy and paste** your EID into the designated field within the Eplan program to complete the activation.

Step 6: Login and access software

- The software will prompt you to log in. **Enter your Eplan Cloud email address and password.** Once logged in, your Eplan Education software is fully operational and ready for use.